

Winter Catalogue

VIC, SA & Sthn NSW Edition

June – August 2025



Water Tanks

Designed with Strength in Mind



Diesel Tanks

Built Tough for Farm Life



Farm Equipment

No Mucking Around

Designed with Strength in Mind.



Water Tanks

Engineered to withstand the harshest Aussie conditions, our water tanks offer exceptional durability and ample storage capacity for all your water needs.

DELIVERED FAST & FREE

Our best in class delivery time means you can start storing water sooner.

BUILT TO LAST

Extra thick walls and engineered to withstand the harsh Aussie conditions without the need for internal support poles.

20 YEAR WARRANTY

Backed with warranties of up to 20-years, we use premium material and perform stringent quality control.

CONTACT US FOR BULK BUY PRICING

17 Tank Colours



Standard Fittings Included

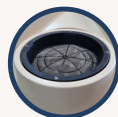

Strainer

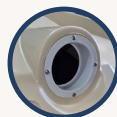

Overflow



Lifting Lugs



Brass Outlet



Ball Valve
(RWT Tanks)

5,000L Slimline Tanks

PCST5000

(3290L x 1020W x 2010H)

3,000L Slimline Tanks

PCST3000

(2570L x 790W x 2050H)

2,000L Slimline Tanks

PCST2000

(2370L x 600W x 2010H)



31,700L Round Tanks

RWT31700

(4100Dia x 3040H, 2610 Inlet H)



22,500L Round Tanks

RWT22500

(3560Dia x 2800H, 2470 Inlet H)



50,000L Round Tanks

RWT50KL

(4600Dia x 3440H, 3290 Inlet H)

The **50,000L 'Mega Tank'** (11,000 gallons) is the largest poly water tank in our range. Manufactured in one piece, it has no joins, seams or part lines and does not require an internal support pole. All our water tanks are UV stabilised and available in a range of 17 colours.

50,000L Mega Tank VS 2 x 22,500L Tanks

- Save Space
- Gain Litres
- Save Installation Time
- Save Set-Up Costs
- Better Pressure Levels



13,600L Round Tanks

RWT13600

(3100Dia X 2450H, 2100 Inlet H)



9,000L Round Tanks

RWT9000

(2500Dia x 2260H, 2050 Inlet H)



5,000L Round Tanks

RWT5000

(1950Dia X 2170H, 1960 Inlet H)



Built Tough for Farm Life.



Diesel Tanks

Diverse, safe diesel tank solutions tailored to harsh Australian farming conditions.

MAINTENANCE FREE

Do not rust or require repainting, reducing ongoing maintenance costs.

GET BACK TO IT

Time-saving features like plug & play installation make these tanks user-friendly and convenient.

SAFETY ALWAYS

Designed & manufactured to Australian Standards AS1940:2017, ensuring safe storage.

Diesel Transfer Tanks

Use on a trailer, on the back of a flat bed or fixed in one location on site.

DMP3000-S (3000L) (2280L x 1540W x 1360H)	\$5,660
DMP2000-S (2000L) (2280L x 1280W x 1130H)	\$4,675
DMP1200-S (1200L) (1500L x 1190W x 1060H)	\$3,520



DMP1200-S

Trailer Packages

Designed for mobility, each trailer features a heavy-duty tool box, and road-registered design.

DMPFT2000-S (2000L) (Trailer 4410L x 1970W x 1650H)	\$18,750
DMPFT1200-S (1200L) (Trailer 3615L x 1815W x 1570H)	\$16,150



DMPFT1200-S

Single Skin Diesel Tanks

Entry level diesel storage with fittings included.

DSW10000 (10KL) (2480Dia x 2350H)

\$7,250



Self Bunded Diesel Tanks

Reliable, safer and easy-to-use diesel storage & dispensing.

DMDS10000E-240V (10KL) (2480Dia x 2350H)

\$17,500



Single Skin Diesel Tanks + Dispenser

Ideal for onsite storage. Efficient & straightforward integrated dispenser.

DSW10000+DK-12V (10KL) (2480Dia x 2350H)

\$9,965

DSW10000+DK-240V (10KL) (2480Dia x 2350H)

\$9,965

DSW7000+DK-240V (7KL) (2200Dia x 2200H)

\$9,190

DSW7000+DK-12V (7KL) (2200Dia x 2200H)

\$9,190

DSW5000+DK-240V (5KL) (1800Dia x 2200H)

\$8,540

DSW5000+DK-12V (5KL) (1800Dia x 2200H)

\$8,540



Galvanized
Piperwork



Level
Indicator



Brass
Outlet



Top
Fill



DSW5000+DK-240V

Compact Diesel Ute Packs

Designed & manufactured to safely store & dispense diesel, these tanks are lightweight, strong & made to withstand the harsh treatment they endure.

DMP800E (800L) (1720L x 890W x 925H)

\$2,375

DMP600E (600L) (1720 x 890W x 755H)

\$2,090

DMP400E (400L) (1620L x 750W x 665H)

\$1,775

DMPQ400E (400L) (930L x 1200W x 685H)

\$1,775

DMP200E (200L) (1000L x 750W x 605H)

\$1,420



Nozzle



Vented Filler
Cap + Inline
Filter



Alligator
Clips



Lockable
Lid



No Mucking Around.



Agriculture & Farming

Durable, easy-clean troughs and farming equipment for all livestock, ensuring minimal water wastage.

TAKES A BEATING

Combine long-lasting UV-resistant polyethylene with practicality, enduring harsh Aussie conditions and resisting rust.

SMART DESIGN

Light simplistic designs allow for easy installation, protection from damage and minimal upkeep.

LESS REFILLING

Minimise wastage where it's critical, helping you maintain sustainability on your farm.

Round Water Troughs

Very strong, robust design with drainage bung.

PT12W (250L) (1000Dia x 420H)	\$240
PT10W (500L) (1200Dia x 500H)	\$309
PT11W (1000L) (1650Dia x 600H)	\$480
PT13W (2000L) (2100Dia x 600H)	\$790



Master Tub Troughs

Suitable for all types of livestock and farm sizes.

MT2 (200L) (970Dia x 375H)	\$385
MT6 (600L) (1400Dia x 520H)	\$615
MT12 (1200L) (1765Dia x 600H)	\$945



Sweep Troughs

Ease of cleaning with smooth sweep out ends.

SWP250 (250L) (3492L x 580W x 350H)	\$895
SWP450 (450L) (3495L x 772W x 375H)	\$1,025



Supa Troughs

Raised float cover allows the trough to fully fill while protecting the valve.

SPT5 (250L) (1500L x 600W x 375H)	\$490
SPT9 (450L) (2700L x 600W x 375H)	\$625
SPT12 (600L) (3700L x 600W x 375H)	\$980



Stable Drinkers

Known for their robust construction, mounting flanges and easy-to-clean design.

PT48W (8L) (300L x 300W x 224H)	\$170
PT49W (25L) (440L x 380W x 350H)	\$215
PT50W (45L) (490L x 430W x 440H)	\$225



B-ute Box

These large tough tool boxes fit neatly across the back of most ute trays.

BUC14 (140L) (970L x 400W x 360H)	\$380
BUC26 (266L) (1170L x 570W x 400H)	\$480
TBC20 (200L) (980L x 390W x 600H)	\$395



Log Cabin Doghouse

Designed for durability and comfort in varying weather conditions.

TDD3 (1060L x 860W x 780H)	\$325
-----------------------------------	--------------



Mounting Block/Step

Strong and sturdy enough for everyday farm use, yet light enough to carry easily.

HSP (700L x 520W x 670H)	\$225
---------------------------------	--------------



Race Type Footrot Bath

Single-file sheep flow, ribbed & dimpled base for hoof treatment, linkable design.

RFRB (2400L x 480W x 200H)	\$450
-----------------------------------	--------------

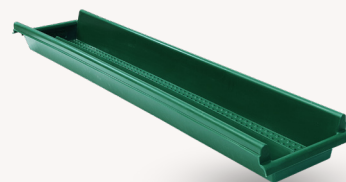

Liquid Fertiliser Tank - Self Draining

By completely emptying, no valuable liquid fertiliser is wasted. Allowing complete washdown between seasons or mixes.

LFTSDT33000 (33000L) (3450Dia x 4149H)	\$18,350
---	-----------------



Liquid Fertiliser Tank

Heavy duty construction to suit liquids up to 1.5SG

LFT22500 (22500L) (3560Dia x 2800H)	\$6,325
LFT31700 (31700L) (4100Dia x 3040H)	\$8,735
LFT50KL (50KL) (4600Dia x 3440H)	\$13,395

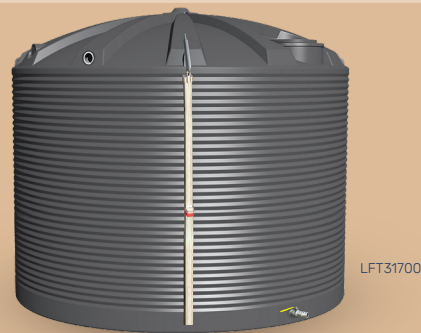

Built with you in mind.



Plumbing



ST3100

Septic Tanks

Ultra-strong, pre-plumbed,
low-profile tanks.
AS/NZS1546.1 certified

ST3100 (3100L)	\$2,550
ST4550 (4550L)	\$3,650



PS700-SWR

Pump Stations

Pre-assembled + fittings.
Available for black/grey water.

PS700-STM (700L)	\$2,445
PS700-SWR (700L)	\$3,225
PS1000-STM (1000L)	\$3,350
PS1000-SWR (1000L)	\$4,130
PS1300-STM (1300L)	\$3,610
PS1300-SWR (1300L)	\$4,390

Free Delivery (Within Zone 1)

Polymaster offers free delivery to site throughout most of Victoria, SA and parts of NSW for tanks exceeding 13,000L (within zone 1).

Please refer to our free delivery zone map on polymaster.com.au/delivery.

All tanks less than 13,000L are delivered free to store (within zone 1). A delivery fee will be incurred to deliver these tanks to site.



Polymaster

Reliability for
every drop

WATER TANKS

SEPTIC TANKS & PUMP WELLS

DIESEL TANKS

ADBLUE® TANKS

FIRE FIGHTING

AGRICULTURE & FARMING

Follow us: **Polymaster Group**



**AVAILABLE AT LEADING
DISTRIBUTORS**

Visit us in-store today!

1800 062 064

sales@polymaster.com.au

polymaster.com.au

All pricing shown on this flyer is inclusive of GST. No Rainchecks. These offers are valid for orders placed during 1 June - 31 August only and cannot be used in conjunction with any other Polymaster discounts or promotions. No delayed delivery. Additional freight charges may apply for remote areas. All dimensions are approximate only. Warranty periods advertised only apply to Polymaster manufactured products. *Full T&Cs available at <https://www.polymaster.com.au/terms>